

Patient report

Bio-Rad DATE: 06/09/2019
D-10 TIME: 06:39 PM
S/N: #DJ4I016123 Software version: 4.20-2
Sample ID: 10600158
Injection date 06/09/2019 06:38 PM
Injection #: 41 Method: HbA1c
Rack #: --- Rack position: 3

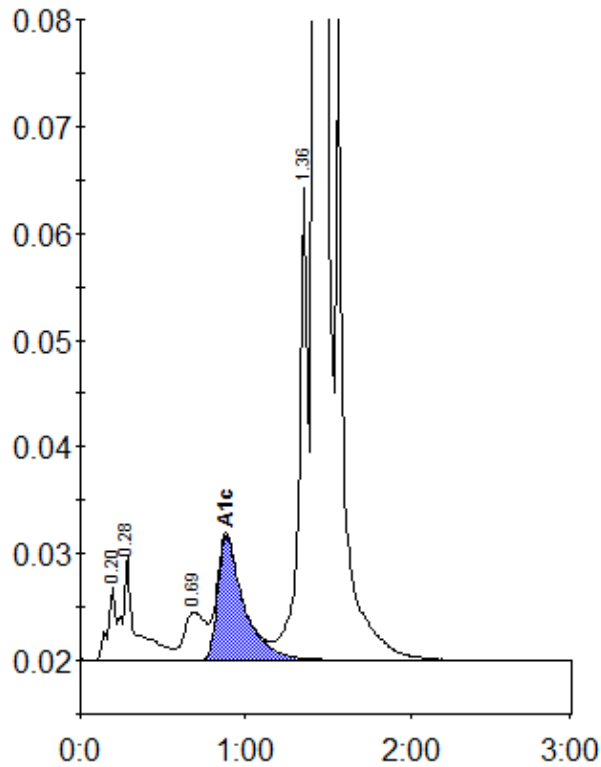

Peak table - ID: 10600158

Peak	R.time	Height	Area	Area %
A1a	0.20	6954	23777	0.8
A1b	0.28	9702	54620	1.8
LA1c/CHb-1	0.69	4523	40801	1.4
A1c	0.88	11648	127650	5.8
P3	1.36	44135	162322	5.4
A0	1.42	804708	2581564	86.3
Total Area:	2990735			

Concentration:	%
A1c	5.8